

# rotec® Sleeve Notches

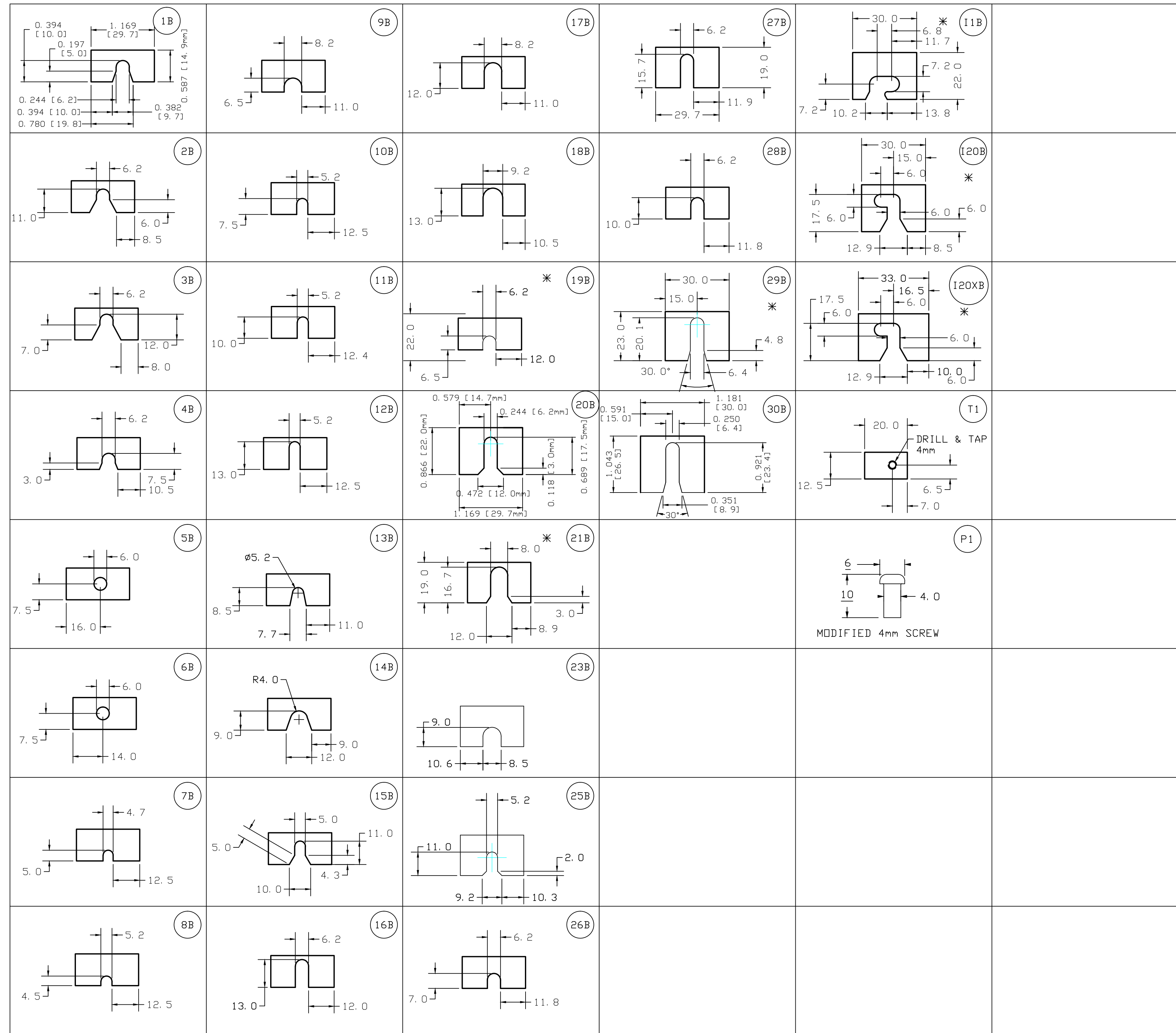

1	CHANGED 24B TO 11B. CHANGED 13N TO 5.2 WIDE COMBINED 27 & 27. CHANGED TO T1 & P1. REVISED 25.	8/27/02	P. CHRISTOPHER
2	REVISED WHOLE DRAWING.	12/4/03	P. CHRISTOPHER
3	ADD 25B	7/23/04	J. MORGAN
4	ADD 120XB	9/13/04	J. MORGAN
5	ADD 23B	11/29/05	J. MORGAN
6	ADD 27B	6/19/07	J. MORGAN
7	ADD 28B	5/16/08	J. MORGAN
8	ADD 29B	9/27/10	J. MORGAN
9	Revised Plate Length of #20 Notch to 22mm	10/28/10	J. MORGAN
10	Add #30	10/23/12	J. MORGAN

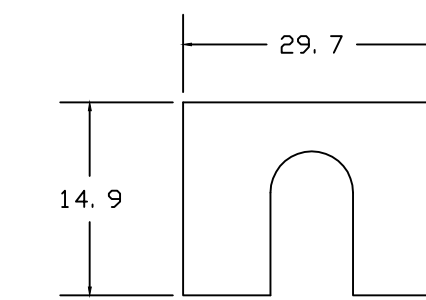

OUTSIDE DIMENSIONS  
\*UNLESS OTHERWISE SPECIFIED

BROAD INSERT  
3 mm (.117" THK)

TOLERANCE = +.1MM/-0

3mm (.117") 304 STAINLESS					
FRAC	DEG			ROTEC	
				REINFORCED NOTCH	
X				BROAD INSERTS - METRIC	
X				PART NUMBER	
X				AVPR1-30066	
		2X		10	
		6/14/00		P. CHRISTOPHER	